

Cover: A photograph by Gerald Ratto of the small red-wood exhibition pavilion, for the American Institute of Architects, at the recent San Francisco Art Festival.

# arts & architecture

**EDITOR: JOHN ENTENZA**

**EDITORIAL ASSOCIATES**

Dore Ashton  
 Flora M. Brown  
 Herbert Matter  
 James Fitzsimmons  
 Jules Langsner  
 Peter Yates  
 Susan Jonas  
 Bernard Rosenthal

**LAYOUT**

John Follis  
 Charles Kratka  
 Frederick A. Usher, Jr.

**EDITORIAL ADVISORY BOARD**

Dr. Grace L. McCann Morley  
 William Wilson Wurster, A.I.A.  
 Walter Gropius, A.I.A.  
 Nathaniel A. Owings, F.A.I.A.  
 Richard J. Neutra, F.A.I.A.  
 Welton Becket, F.A.I.A.  
 George Vernon Russell, F.A.I.A.  
 Victor Gruen, A.I.A.  
 Marcel Breuer, A.I.A.  
 Harris Armstrong, F.A.I.A.  
 Gardner A. Dailey, A.I.A.  
 Whitney R. Smith, A.I.A.  
 John Rex, F.A.I.A.  
 Mario Corbett, A.I.A.  
 A. Quincy Jones, A.I.A.  
 Fred Langhorst, A.I.A.  
 Raphael Soriano, A.I.A.  
 John Funk, A.I.A.  
 Gregory Ain, A.I.A.  
 Henry Hill, A.I.A.  
 Ira J. Bach, A.I.P.  
 Harry Seidler, A.R.A.I.A.  
 Konrad Wachsmann  
 Hollis S. Baker  
 Eduardo F. Catalano  
 Paul Rudolph  
 Craig Ellwood  
 Isamu Noguchi  
 Finn Juhl  
 George Nelson  
 Gyorgy Kepes  
 Garrett Eckbo  
 Edgar Kaufmann, Jr.  
 Dorothy Liebes  
 Harry Friedland  
 Esther McCoy  
 Edward Frank, A.I.D.  
 Claire Falkenstein  
 Harold W. Grieve, A.I.D.

**ADVERTISING REPRESENTATIVES:**

Los Angeles: Thompson & Clark Company  
 6000 Sunset Boulevard  
 Hollywood 28, HOLLYWOOD 3-4111  
 Robert E. Clark

Chicago: Richard G. Milford & Associates  
 161 East Grand Avenue  
 Chicago 11, WHITEHALL 4-2260  
 Richard G. Milford

## CONTENTS FOR DECEMBER 1958

### ARCHITECTURE

Astronautics Complex by Pereira and Luckman, architects	12
Recreation Center by Hawthorne and Schmiedeke, architects	14
Beach House by Craig Ellwood	16
Studio Office by Arthur Lavagnino and William C. Taylor	18
Hillside House by Killingsworth, Brady and Smith	20
Small House by Schwager, Fernald and Ballew	24
Festival Pavilion by Marquis and Stoller	25
Building for Research by Richard L. Dorman, architect, and Associates	26
Architects' Office Building by A. Quincy Jones and Frederick E. Emmons, architects	27

### SPECIAL FEATURES

Music	4
Art	8
Notes in Passing	9
Art at Unesco	10
Italian Exhibition by Esther McCoy	22
Currently Available Product Literature and Information	32

ARTS & ARCHITECTURE is published monthly by John D. Entenza, 3305 Wilshire Boulevard, Los Angeles 5, California. Established 1911. Entered as second class matter January 29, 1935, at the Post Office, Los Angeles, California, under the Act of March 3, 1879. Price mailed to any address in the United States, \$5.00 a year; to foreign countries, \$6.50 a year; single copies 50 cents. Printed by Wayside Press. Editorial material and subscriptions should be addressed to the Los Angeles office. Return postage should accompany unsolicited manuscripts. One month's notice is required for a change of address or for a new subscription. The complete contents of each issue of ARTS & ARCHITECTURE is available to subscribers in a Microfilm edition.

VOL. 75, No. 12



HILLSIDE HOUSE

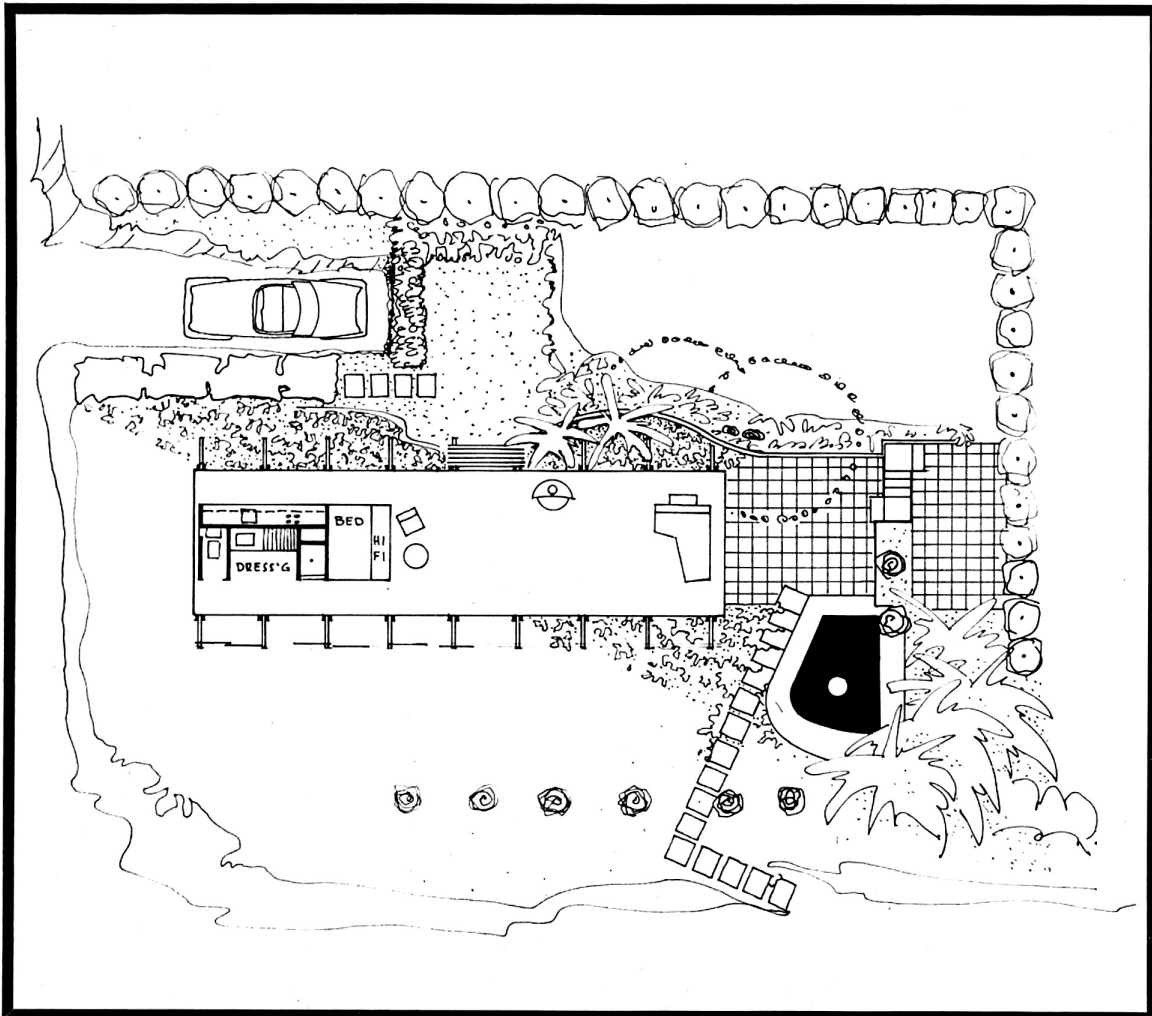

INTERIOR DESIGN: STAN YOUNG FOR FRANK BROTHERS

The site is the garden of an old estate with a view of the coastline. The owner, a pianist-composer, required a secluded environment for practice and composition. The building had to occupy an existing very narrow ledge. The construction is nine rigid bents, rigid in both directions, which made it possible to have glass on all sides. Through using prefabricated units, the building was designed and erected on a thirty-day schedule.

The ceiling is two-inch channel joint decking, the flooring is three-inch T. & G. Sun protection is provided by GlideAll sliding panels, three feet outside the glass line. Hollyview sliding doors were used throughout. The framing and decking is Douglas fir.



BY KILLINGSWORTH, BRADY AND SMITH

