

# arts & architecture

EDITOR: DAVID TRAVERS

EDITORIAL ASSOCIATES

Dore Ashton  
Herbert Matter  
Jules Langsner  
Peter Yates  
Susan Jonas  
Bernard Rosenthal

LAYOUT

John Follis  
Charles Kratka  
Frederick A. Usher, Jr.

EDITORIAL ADVISORY BOARD

John Entenza  
Dr. Grace L. McCann Morley  
William Wilson Wurster, F.A.I.A.  
Walter Gropius, F.A.I.A.  
Nathaniel A. Owings, F.A.I.A.  
Richard J. Neutra, F.A.I.A.  
Welton Becket, F.A.I.A.  
George Vernon Russell, F.A.I.A.  
Maynard Lyndon, F.A.I.A.  
Victor Gruen, A.I.A.  
Marcel Breuer, F.A.I.A.  
Paul Thiry, F.A.I.A.  
William L. Pereira, F.A.I.A.  
Harris Armstrong, F.A.I.A.  
Robert E. Alexander, F.A.I.A.  
Gardner A. Dailey, F.A.I.A.  
Whitney R. Smith, F.A.I.A.  
John Rex, F.A.I.A.  
Mario Corbett, A.I.A.  
A. Quincy Jones, F.A.I.A.  
Raphael Soriano, F.A.I.A.  
Gregory Ain, A.I.A.  
Henry Hill, A.I.A.  
Pierre Koenig, A.I.A.  
Ira J. Bach, A.I.P.  
Harry Seidler, A.R.A.I.A.  
Konrad Wachsmann  
Paul Rudolph, A.I.A.  
Craig Ellwood  
Isamu Noguchi  
Finn Juhl  
George Nelson, A.I.A.  
Gyorgy Kepes  
Arthur Drexler  
Garrett Eckbo  
Edgar Kaufmann, Jr.  
Dorothy Liebes  
Harry Friedland  
Esther McCoy  
Edward Frank, A.I.D.  
Harold W. Grieve, A.I.D.

ADVERTISING MANAGER

Pat T. Kempler  
DUnkirk 3-1161

ADVERTISING REPRESENTATIVE

Richard S. Robbins Company, Ltd.  
163 Bleecker Street  
New York 12, New York  
SPring 7-2568

## CONTENTS FOR MARCH 1963

### ARCHITECTURE

Beach House by Tucker, Sadler, and Bennett, architects	14
Photographer's Studio by Elisha Dubin, architect	16
Urban House Development by Tigerman and Koglin, architects	17
House by Richard J. Neutra, architect	18
Two North Woods Summer Shelters by Don A. Masterton, architect	22
Church by Carleton M. Winslow, architect	24
Competition for a University: The Lawrence Hall of Science	27
Hotel, Restaurant and Theater Complex by Thornton M. Abell architect	30

### SPECIAL FEATURES

Art	6
News	7
Books	8
Music	9
Bernard Rosenthal — Recent Sculpture	20
William Morris, Designer, Craftsman, Victorian	26
Currently Available Product Literature and Information	32

ARTS & ARCHITECTURE is published monthly by Arts & Architecture, Inc., 3305 Wilshire Boulevard, Los Angeles 5, California. Established 1911. Second class postage paid at Los Angeles, California. Price mailed to any address in the United States, \$5.00 a year; to foreign countries, \$6.50 a year; single copies 50 cents. Editorial material and subscriptions should be addressed to the Los Angeles office. Return postage should accompany unsolicited manuscripts. One month's notice is required for a change of address or for a new subscription. The complete contents of each issue of ARTS & ARCHITECTURE is available to subscribers in a Microfilm edition.

## HOTEL, RESTAURANT AND THEATER COMPLEX BY THORNTON M. ABELL, ARCHITECT

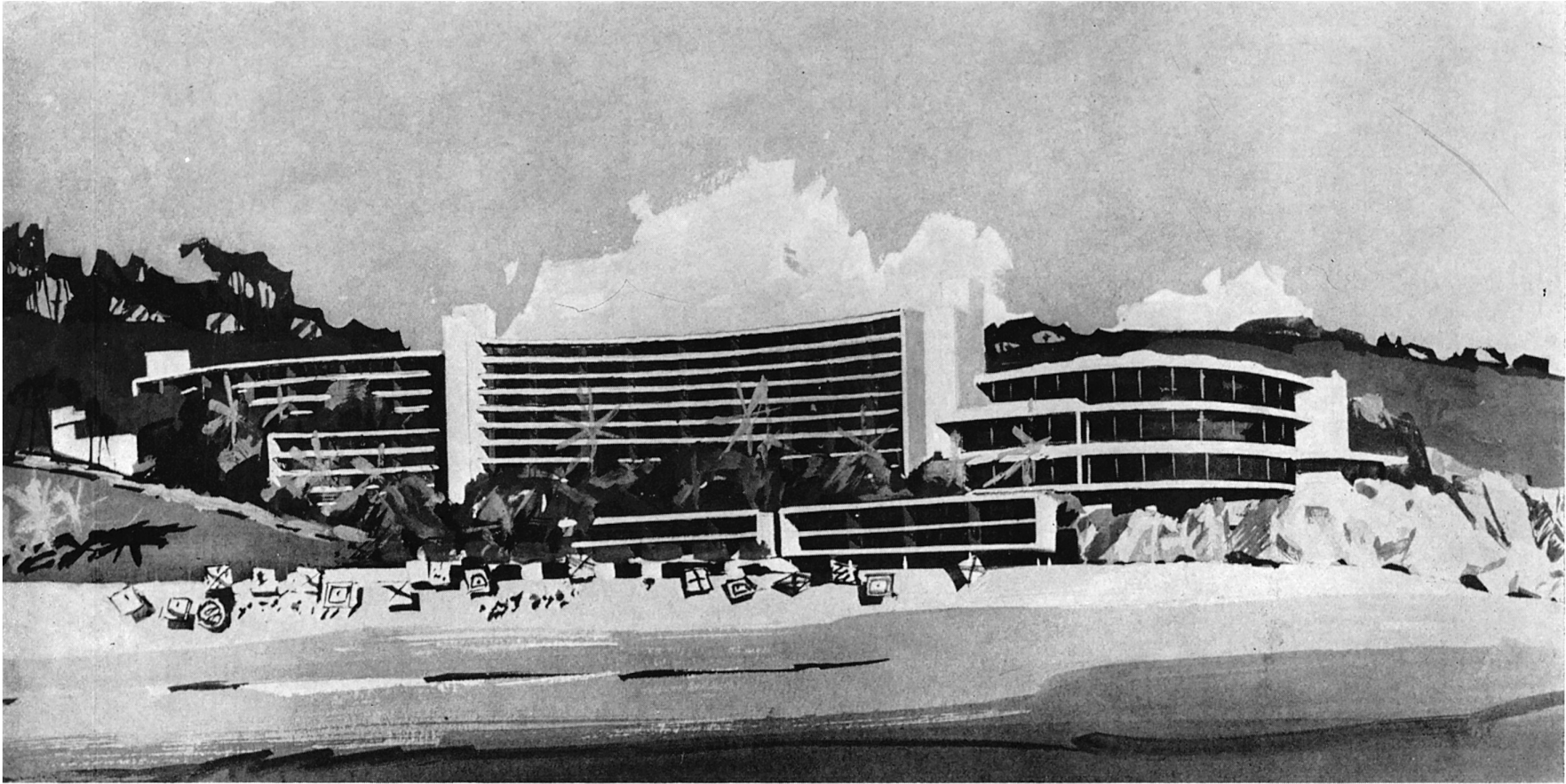

Arrangement of the buildings in this seaside project was largely dictated by the sloping 9.5-acre site which is cut diagonally by the curving sweep of a foothill canyon. A further consideration was the required relationship between the elements of the project that includes a seven-story hotel, an eleven-story apartment building and restaurant and theater buildings. Other living suites are to be located in a four-story wing and in smaller, separate two-story buildings near the beach level. The complex is on several levels and will be served by elevators at four locations.

All 98 hotel rooms and 129 apartment suites are to have balconies and

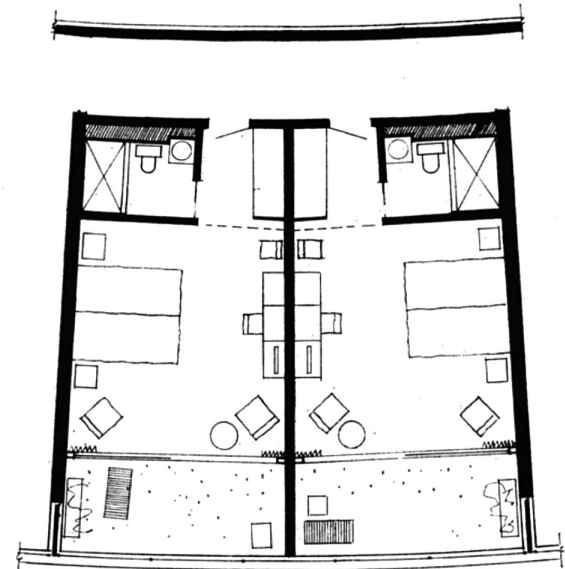
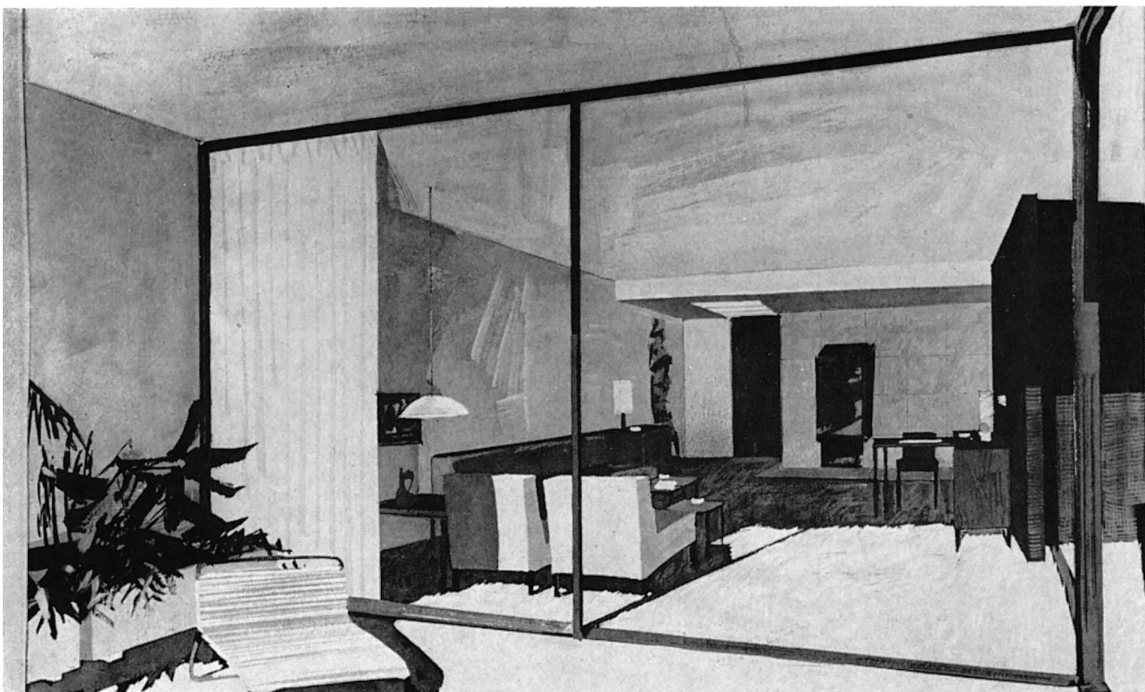

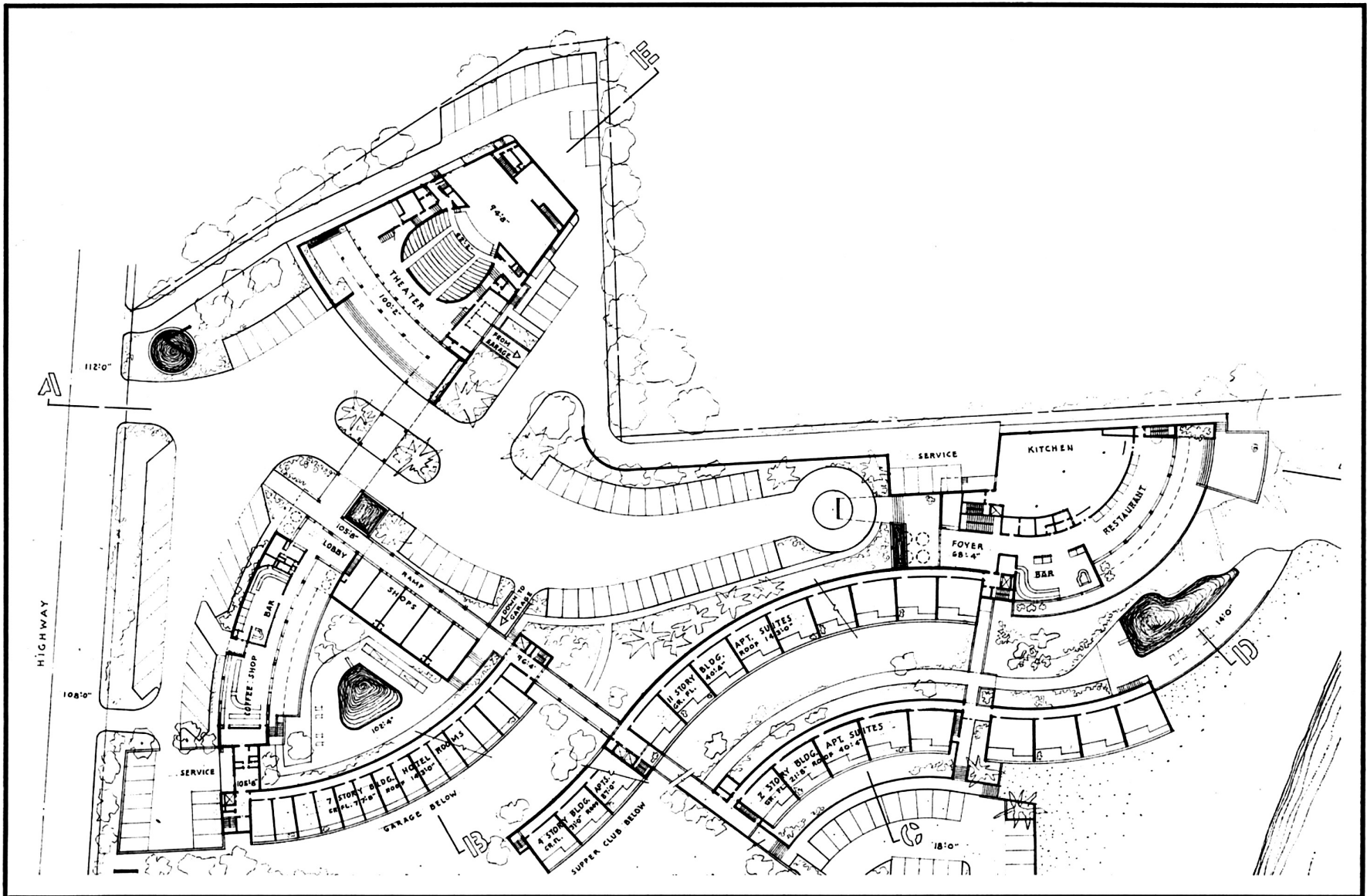

an ocean view. In addition, the apartments will have a living room with fireplace, kitchenette, one bedroom, dressing room and bath. Surface parking is planned for 143 cars with an additional 656 cars to be accommodated on four levels beneath the major buildings.

The structural system calls for reinforced concrete, using high-strength, reinforcing steel and light and standard concrete. Multi-story buildings will be flat slab with bearing walls. The roof of the theater and floors and roof of the restaurant building are to be steel frame, steel decking and light-weight concrete slabs. All glass is to be clear plate, framed in duranodic-finished aluminum or stainless steel, depending on final selec-

tion. Balcony and terrace rails will be of the same metal as glass framing.

Plastic coating is to cover exposed concrete and plaster surfaces. Windowless south walls of the hotel and apartment buildings will be faced with unglazed ceramic tile, and terraces, balconies, floors in the hotel public areas and covered shelters will be terrazzo. Room baths will have glazed tile walls and showers and vinyl wall coverings and floors.

Electrically-operated glass panels in rails that may be raised or lowered will protect those on the restaurant dining terrace from the wind. All rooms will have translucent glass fabric curtains for sun control. Selection of all materials, color scheme, and furnishings will be by the architect.

